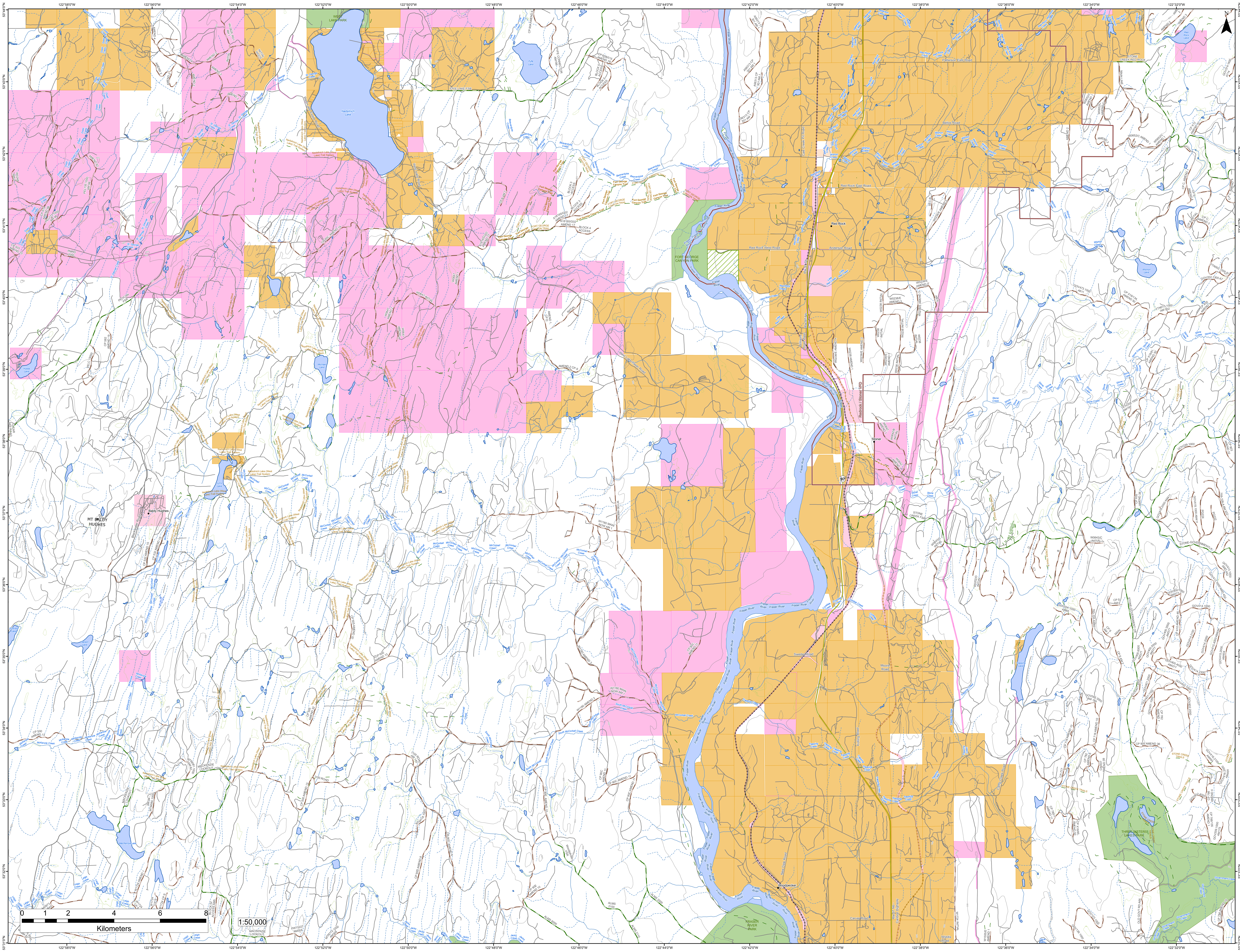

122°58'0"W
122°56'0"W
122°54'0"W
122°52'0"W
122°50'0"W
122°48'0"W
122°46'0"W
122°44'0"W
122°42'0"W
122°40'0"W
122°38'0"W
122°36'0"W
122°34'0"W
122°32'0"W
53°44'0"N
53°43'0"N
53°42'0"N
53°41'0"N
53°40'0"N
53°39'0"N
53°38'0"N
53°37'0"N
53°36'0"N
53°35'0"N
53°34'0"N
53°33'0"N
53°32'0"N
53°31'0"N
N
WEST LAKE PARK
Nadsilnich Lake
West Lake Estate Road
West Lake Road
Fyfe Lake
FYFE LAKE FSR
Dodd Creek
St. George Creek
Beaverdyke Creek
Nadsilnich Lake (West Lake) Trail System
Fort George Canyon Trail
FORT GEORGE CANYON PARK
Fraser River
Red Rock
Red Rock West Road
Red Rock East Road
Anderson Road
Patterson East Road
Bellos Road
Patterson Creek
Red Rock Creek
Wishon Creek
Wishon Lake
Little Red Creek
Red Rock Lake
STONE CREEK-RED ROCK
MAIN LINE
Redrock / Stoner VFD
Stoner
97
Stone Creek
STONE CREEK FSR
STONE CREEK TRAILS
STONE-GOVERNMENT LK
STONE-GOVERNMENT CR
West Lake-fraser Road
Hutda Lake
Michael Lake
Lynx Lake
MT BALDY HUGHES
Baldy Hughes
Blackwater Road
PELICAN FSR
PMRD 2000
McCorkall Creek
South McCorkall Creek
McKenzie Creek
Erickson Lake
Nelson Lake
MacKenzie Lake
MACKENZIE LOOKOUT
Leigh Creek
Jacks Creek
1100 ROAD
W1180 MAIN NOW AM 1
Crysdale Creek
Trapping Creek
Trapping Lake
Sweder Road
Kolling Road
Moore Road
Camp Creek Road
New Dale Road
Woodpecker
Woodpecker FSR
Carver Road
Widdis Road
Rte 97 Nb Cariboo Highway
ALMS 2000
ALMS 2100
ALMS 2110
ALMS 6000
FRASER RIVER PARK
THREE SISTERS LAKES PARK
Government Creek
OLD GOVT RD A66
Oscar Lake
0 1 2 4 6 8
Kilometers
1:50,000